Aspen Planers Ltd.

Aspen Planers Ltd. Referral Map

1:20,000

Date: June 22, 2022

Location: Relay Creek

Planning Ref #:
M131, M132, M133, M134, M135, M136, M137, M138, M139, M158, M161, M162, M163, M164, M189

Referral Name:
RelayCreek-2022-AP

Geographic Location:
Mud/Noaxe

Map Sheet(s):
92O016,
92O07

Produced by: KD

N
W E
S

Map Projection:
UTM Zone 10
(NAD 83)

Main Office Phone:
250-315-4250

Referrals Email:
shawnlarson@apgroup.ca
Mail:
PO Box 160 Merritt, BC V1K 1B8

RelayCreek-2022-AP (Engineered)

Legend

Road Status
- Proposed:
- Existing:
- Reconstruct:

Rehabilitation
- Proposed:
- Existing:

Permanent Deactivation
- Proposed:
- Existing:
- Rehabilitated:

Trails
- Proposed:
- Existing:
- FN or Recreation:

Fence
- Proposed:
- Existing:

Stream:
- NCD / NVC:
- Slope > 46 %:
- Slope 35 - 45 %:

Landing:
- Proposed / Existing:

Tower:
- Proposed / Existing:

Landing/Tower:
- Proposed / Existing:

Culvert:
- Proposed / Existing:

Bridge:
- Proposed / Existing:

Cattle Guard:
- Proposed / Existing:

- Half Pipe:
- CMT:
- Water Licence P.O.D.:

Cutblock Status
- Proposed:
- Not Sufficiently Restocked:
- Sufficiently Restocked:
- Free Growing:
- Greened Up:
- Small Scale Salvage:

Operational Information
- Wildlife Tree Patch:
- Non-Productive:
- No Machine Zone:
- Swamp / Wetland:
- Non-Productive (Rock):
- Riparian Reserve (RRZ):
- Riparian Management Zone (RMZ):
- OGMA - (Old Growth Management Area)

Priority Deferral Categories
- Big Tree Old Growth
- Ancient Forest
- Remnant Ecosystem
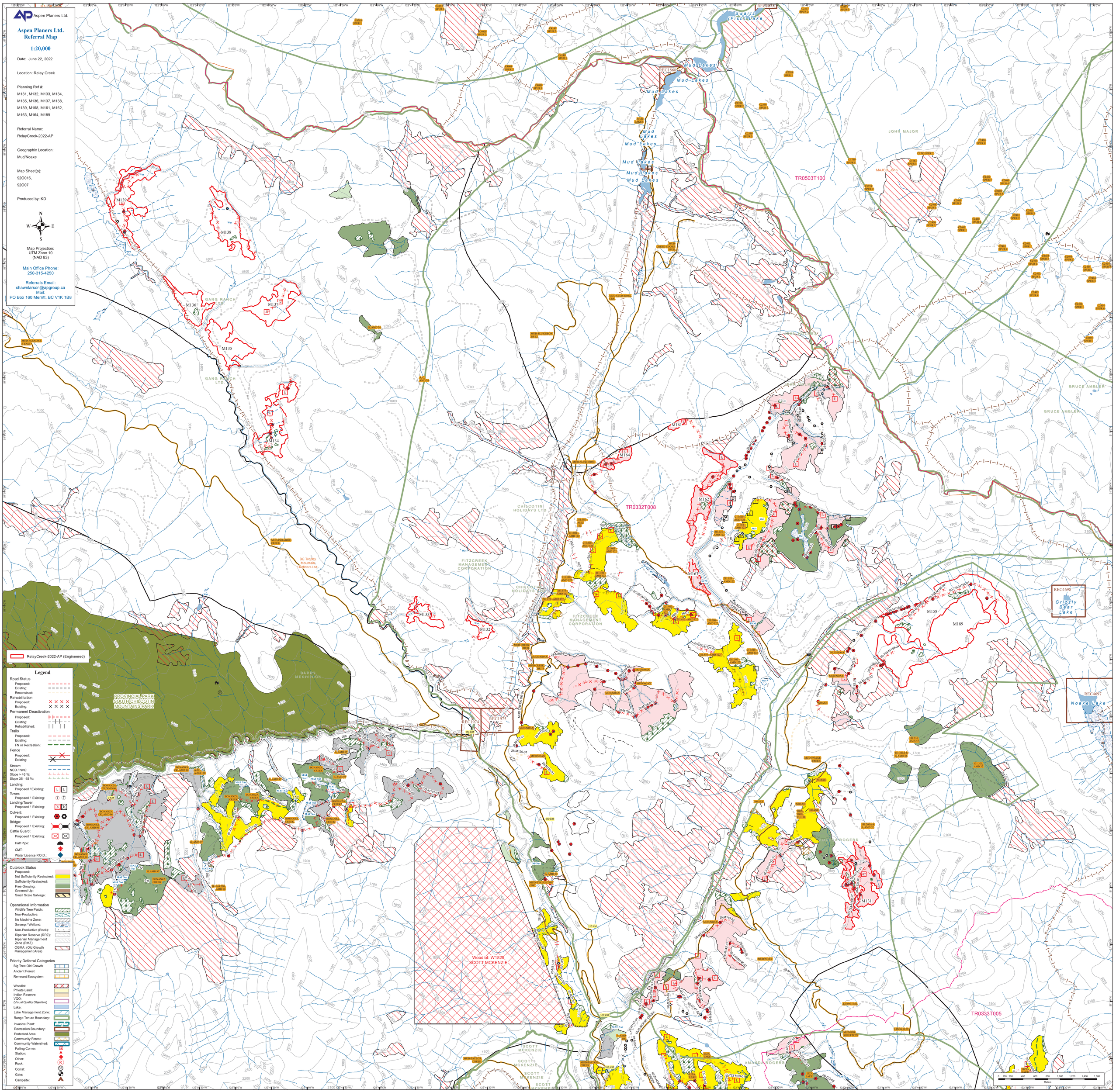
- Woodlot:
- Private Land:
- Indian Reserve:
- VQO: (Visual Quality Objective)
- Lake:
- Lake Management Zone:
- Range Tenure Boundary:
- Invasive Plant:
- Recreation Boundary:
- Protected Area:
- Community Forest:
- Community Watershed:
- Falling Corner:
- Station:
- Other:
- Rock:
- Corral:
- Gate:
- Campsite: